

PLAN SHOWING AREA OF PROPOSED RESIDENTIAL APARTMENT OF SMT. KRISHNA ROY CHOWDHURY (BASU)
 W/O SRI SAMIR BASU RESIDING AT TANTIGERIA, P.O.- VIDYASAGAR UNIVERSITY, P.S.- MIDNAPORE
 ON R.S. PLOT NO.- 233 (P) & 234 (P), L.R. PLOT NO.- 271 (P) & 270 (P), MOUZA - TANTIGERIA, J.L. NO.- 151,
 P.S. - MIDNAPORE, DIST.- PASCHIM MEDINIPUR, WITHIN MIDNAPORE MUNICIPAL AREA, WARD NO. - 4.



SCALE - 1 : 450

AREA OF THE PLOT - 485.62 SQM SHOWN THUS - 

PROPOSED AREA OF CONSTRUCTION SHOWN THUS - 

MAXIMUM PERMISSIBLE AREA OF CONSTRUCTION- 246.31 SQM. (50.72 % OF PLOT AREA)

PROPOSED HEIGHT OF THE BUILDING - 12.50 METER

ALL DIMENSION ARE IN METRE

EXISTING DOUBLE STD BUILDING & SHED TO BE DEMOLISHED SHOWN THUS - 

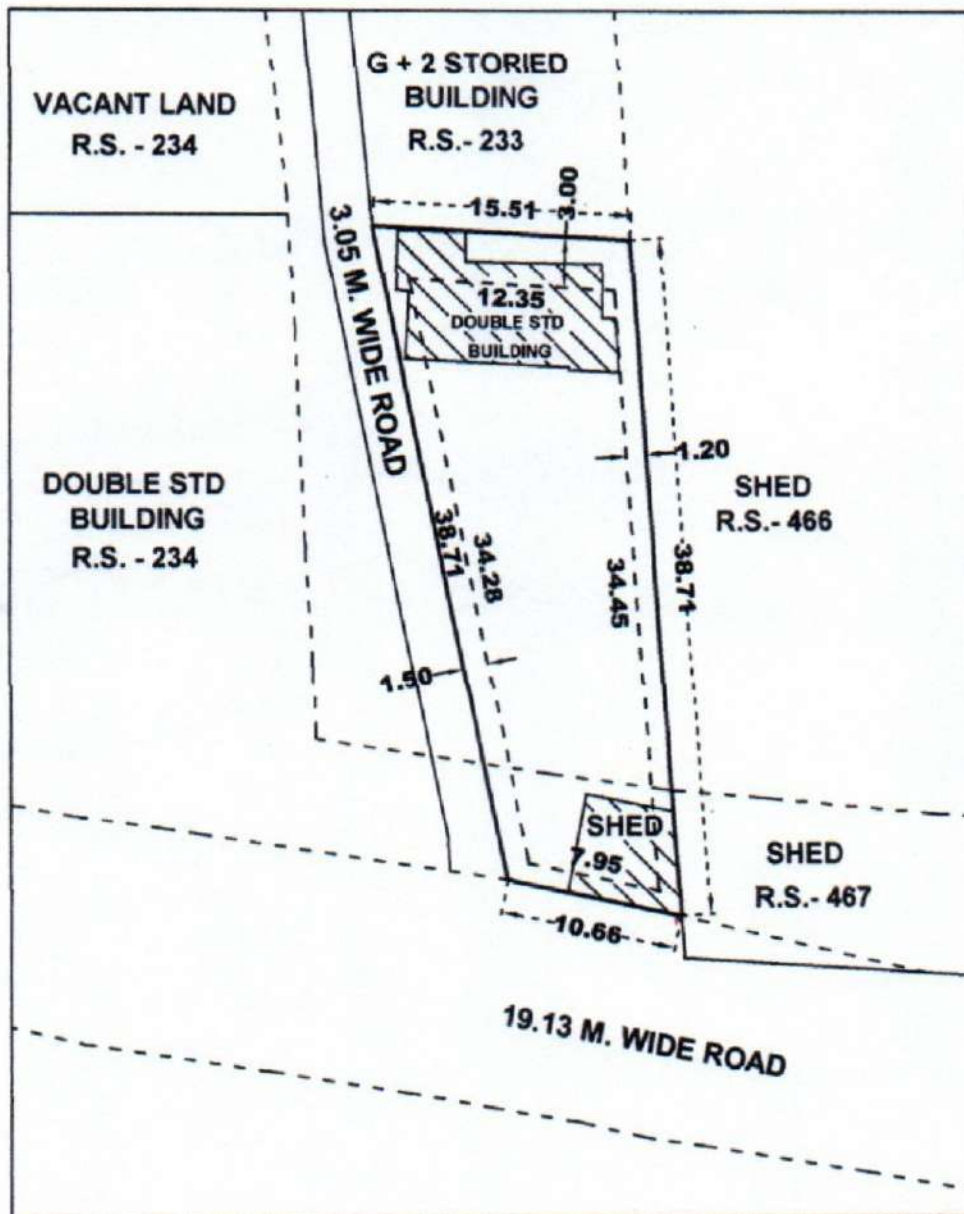

DRAWN BY

Latitude: 22.431381
 Longitude: 87.305329

Santi Nath Manna
SANTI NATH MANNA
 DCE (JCGP, KOL-23)
 Enlisted Plan Maker in Midnapore Municipality,
 Bichannagar, Midnapore
 Ph-9474862342, 9232713433

Krishna Roy Chowdhury (Basu)
OWNER SIGNATURE